

Post Box No.001, SulochanaGardens, 10-4-104B Tenkasi Road, Ayikudy - 627 852. Tirunelveli District, Tamil Nadu, India. Phone: 04633 - 249170,249180. Email: mail@amarseva.org Website: www.amarseva.org	Amar Seva Sangam (A registered Charitable Society for Rural Poor and Disabled) Child Progress Report Half yearly Sep - 2018	Name of Child: G.KARTHIK Name of Sponsor: Sarla Bhutha (Amudhasurabhi) Dr. Anil & Shanthi Menon (Srividya) Dr. & Mrs. Valliappan (Dhanvanthri)
---	--	--

Date of Entry to ASSA	Date of HCI Sponsorship	Sex	Age	Date of Birth	Standard	Nature of Disability	Service Provided
18.09.2018	Sep 2018	M	8	8 yrs	Special Education	Mental Retardation	Special Education at Special Education Centre

Sponsorship Remarks: Sponsorship transferred from **Keerthana.K** in Sep 2018.

Discharge Remarks:

Family Details:

Name of the Child	G.Karthik	
Date of Birth	8 yrs	
Date of Joining	18.09.2018	
Nature of Disability	Mental Retardation	
Father's Name	-	
Mother's Name	Mrs. Ganeshwari	
No of Children in the Family	1	Karthik
Father's Profession	Coolie	
Economic Condition	Poor	
Address Residence	S/o, Ganeshwari, 8/11A, Nadar street, North Kuruvikulam, Sankarankovil.	

Medical Report

Height/ Weight	Current Report			
	122cm/29kg			
Exercises Given		Appliances Given		Physical Progress
Yoga Training		Nil		Physically Normal.
Class (*)	Primary			
Report Period	Sep 2018			
Severity of Intellectual Disability	<i>Moderate Intellectual disability</i>			
Assessment (**) % represents assessment based on normal development of 100%		Sep 2018 (Initial Assessment**)		
	1.Motor Activities	69		
	2.Activities of Daily Living	74.5		
	3.Communication	54.5		
	4.Reading/ Writing	30.5		
	5.Number/ Time	23		
	6.Domestic / Social Skills	31		
	7.Pre Vocational / Money Concept	16		
Extra Curricular / Participation	Nature of Program		No. of program participation	Prizes / Recognitions won
	Cultural		-	-
	Sports		-	-
	Drawing		-	-
Comments	<p>At present we are teaching</p> <ul style="list-style-type: none"> • Follow post positions like in on and under. • Copy alphabets of own name. • Sort five similar pictures into same category. • Match identical number of concrete objects. • Associate time/ events to routine school activities. 			

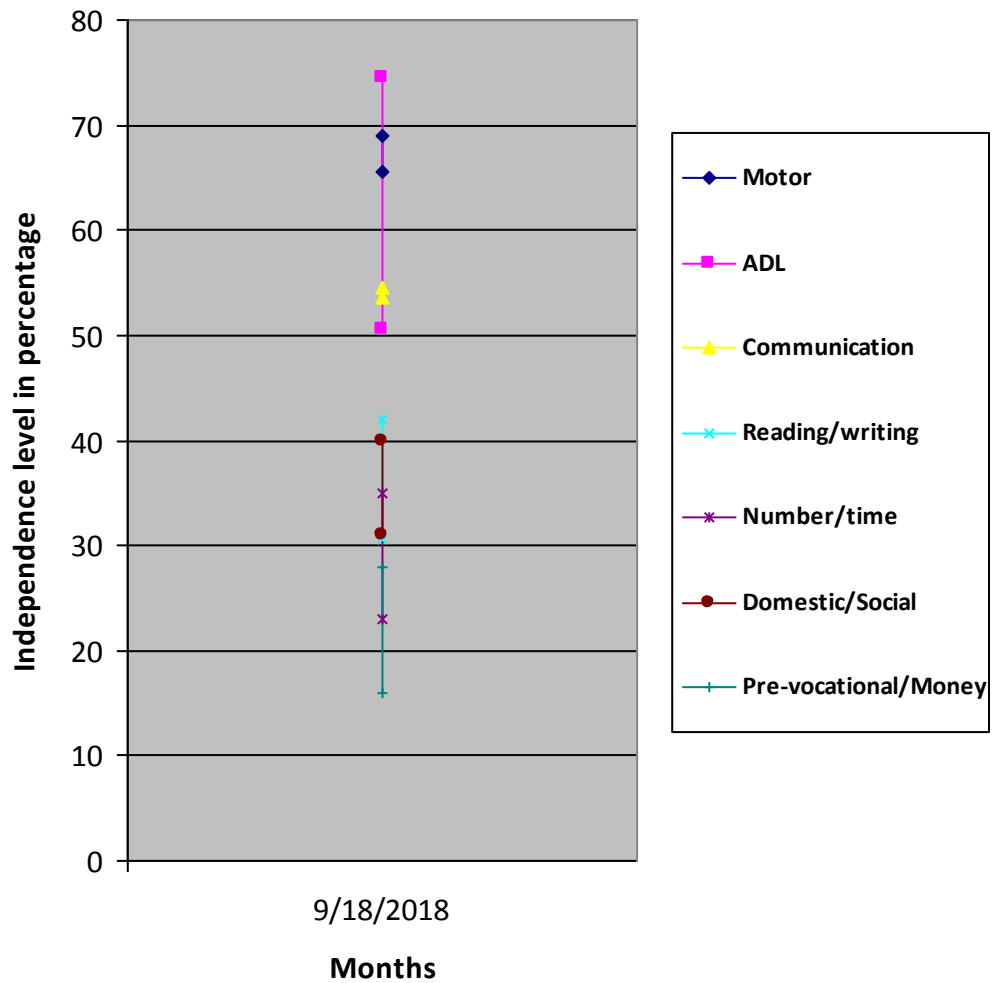

(*) Pre-Primary (3-6 yrs of age)
 Primary (6-10 yrs of age)
 Secondary (11-14 yrs of age)
 Pre-vocational (15-18 yrs of age)
 Autism (Children affected with Autism Spectrum Disorders)

(**) % represents assessment based on normal development of 100%